

New Buildings

FISHPONDS

APPROXIMATE FLOOR AREA
82.9 SQM / 893 SQFT



GROUND FLOOR

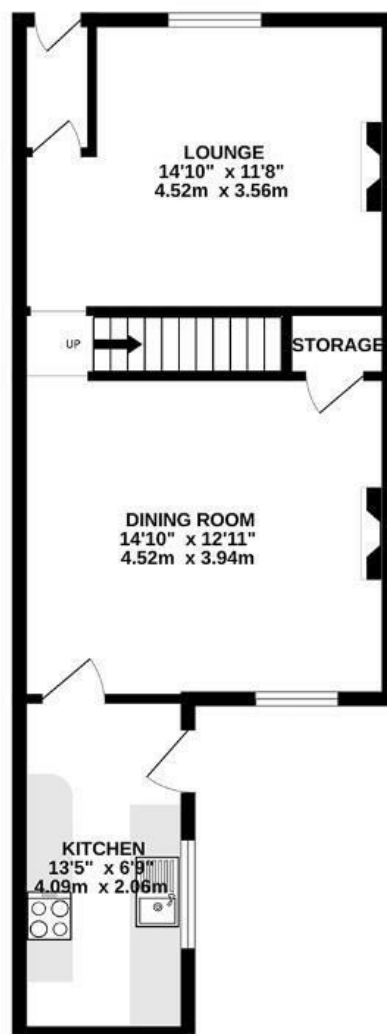

FIRST FLOOR

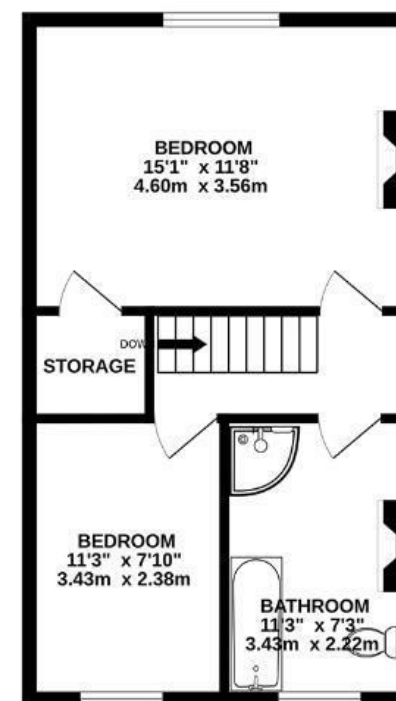

Boardwalk

New Buildings , BRISTOL

£

£400,000



BS16 2BT

zzz

2 Bedrooms



1 Bathrooms

"I'm so glad I found this haven in bustling Bristol. It's tucked away and has a real village feel with it's architecture and friendly community of neighbours. I've loved designing the home with a good mix of old and new to compliment it's character. The Bristol to Bath cycle path and River Frome walks are stunning and give that rural feel from your doorstep. Fishponds High St is eclectic and vibrant with personal faves Porto Lounge and Fed with arguably the best carrot cake in Bristol!"

